



BIHAR STATE MILK CO-OPERATIVE FEDERATION LTD.

UNIT - NALANDA DAIRY, BIHAR SHARIF DAIRY PROJECT
AT - BIJWANPAR, P. O - RANABIGHA, BIHAR SHARIF - 803101.

PHONE No - 06112 - 233366, FAX - 06112 - 233365

Email - nalandadairy@gmail.com, Website-www.nalandadairy.in

No.: COMFED: ND: ENGG: 1093

ENQUIRY

Date: -12-05-2026

Through Courier

M/s Shubhangi Chandan Skills Pvt Ltd.
Rai Complex, Vishwakarma Chowk
Opp- Industrial Estate
Samastipur
Phone No-+91 9451087651
Email- scspvtltd18@gmail.com

M/s Leelakrishna Industries
Works:# 3-82, NH-5,
Rajanagaram-533 294,
East Godavari District,
Andhra Pradesh, India.
Phone No- +91 9494488965
e-mail: leelakrishna.ind@gmail.com, leelakrishna.ind@yahoo.com

M/s NVS Industries,
Plot No. 171, Barhi Industrial Estate,
Phase - 1, HSIDC, Tehsil - Ganaur,
Sonapat - 131101 (HARYANA).
Contact: +91-8181085851, +91-8181086861
Email: sales@nvsindustries.com, nvssales@gmail.com

M/s Prasanna Packaging Machinery Pvt. Ltd
Plot No. A/76, Road No. 21, Wagle Estate,
Thane (W) 400 604, Maharashtra, India
Contact: +91 9619864206
Email: marketing@prasannapackaging.com

Sub- Fabrication & installation of Crate Conveyor at the Milk Packing section as per the Design & drawing in the existing milk line at Nalanda Dairy Bihar Sharif.

Dear Sir,

Sealed quotations are invited from the fabricator/ supplier/ agencies for the Fabrication & installation of Crate Conveyor at the Milk Packing section as per the Design & drawing in the Existing milk line at Nalanda Dairy Bihar Sharif. as per the following details and subject to the under mentioned Terms & Conditions, if any, and sent in a sealed envelope/ vide email (password protected only).



BIHAR STATE MILK CO-OPERATIVE FEDERATION LTD.

UNIT - NALANDA DAIRY, BIHAR SHARIF DAIRY PROJECT
 AT - BIJWANPAR, P. O - RANABIGHA, BIHAR SHARIF - 803101.
 PHONE No - 06112 - 233366, FAX - 06112 - 233365

Email - nalandadairy@gmail.com, Website-www.nalandadairy.in

I) FILLED CRATE CONVEYOR 5/10LTR CRATE FOR 12 LTR CRATE:-

SI. No.	DESCRIPTION	QTN	Rate (Rs.)	Amount (Rs.)
1.	SS304G Filled Crate Conveyor 750mm chain top for 5 ltrs prepack machine to cold store (see as per GA) Specifications: - SS304G 50 X 50 X 2 THICK SQ PIPE sectional frame work design. The track will be of 90mm x 2.5 thick track, its having 50 x 3 thick wear strip fitted.	Only 750 mm strait piece		
a	90 degree bend Specifications: - Fabricated from 2.5 thick ss sheet curves its having 90 degree bend forwarding tracks two nos and return track 2 nos.	1No.		
B	Drive unit 0.5/1hp hp capacity Specification: - The Drive unit will be of 1450 RPM Motor, and 60:1 Ratio Geared motor 1HP capacity. The rive unit cover is 1.5 thick ss 304 sheet body.	1 set		
C	Partial Gravity Roller conveyor at in cold store, roller top is 750mm and movable, lockable swivel wheels dia 100 mm (see as per GA) Specifications:- The rollers SS304 g 1.6 thick pipe and having dia 10 MM excel rod. The main side frame work 2.5 or 3 thick channel type. The body structure is 50 x 50 x 2 thick sq pie structure work. And its having swivel type wheels 1pair lockable type. Roller both ends having fitted with nylon brush bearings type.	2 mtrs		

II) EMPTY CRATE CONVEYOR :-

SI. No.	DESCRIPTION	QTN	Rate (Rs.)	Amount (Rs.)
1	SS 304G Empty Crate Conveyor from Crate Washer to attached to your existing Two Tire crate conveyor chain top on 1350mm (see As per GA). Specifications:- SS304G 50X50X2THICK SQ PIPE sectional frame work design. The track will be of 90mm x 2.5 thick track, its having 50x3thick wear strip fitted.	4500mm (4.5mtrs)		
a	SS304G 90 degree bends chain. Specifications:- Fabricated from 2.5 thick ss sheet curves its having 90 degree bend forwarding tracks two nos and return track 2 nos.	2 nos		
b	1hp capacity drive unit. Specification:- The Drive unit will be of 1450 RPM Motor, and 60:1 Ratio Geared motor 1HP capacity. The rive unit cover is 1.5 thick ss 304 sheet body. (CG/	1 set		
c	SS304G Full panel board for 3 drives with cables with SS 304G 18G condute lines. Specification:- The SS304G panel board the main body sheet 1.6 thick. The panel having L&T/ Sneider/ Chint/bch make starter. The Mcbs controls all motors, RYB Indicators, Red and Green push buttons, Numbering Ferri wools and Emergency lockable push buttons.	1 set		

H.O. :- DAIRY DEVELOPMENT COMPLEX, P.O. -BIHAR VETERINARY COLLEGE, PATNA - 800014 (BIHAR)

Phone : 2224083, 2228953, 2228347, 2220387 , Fax : 0612-2228306

E-mail : comfed.patna@gmail.com Website : www.comfed.co.in



BIHAR STATE MILK CO-OPERATIVE FEDERATION LTD.

UNIT - NALANDA DAIRY, BIHAR SHARIF DAIRY PROJECT
AT - BIJWANPAR, P. O - RANABIGHA, BIHAR SHARIF - 803101.
PHONE No - 06112 - 233366, FAX - 06112 - 233365

Email - nalandadairy@gmail.com, Website-www.nalandadairy.in

III) Extension piece for two tire conveyors: -

Sl. No.	DESCRIPTION	QTN	Rate (Rs.)	Amount (Rs.)
1	SS304 g extension piece for two tire crate conveyors in pre pack section is 1 mtr long with drive unit because we are changing the direction reverse for the top empty conveyor (consists wheels shafts top and bottom. <u>Specifications:-</u> SS304G 50 X 50 X 2 THICK SQ PIPE sectional frame work design. The track will be of 90 mm x 2.5 thick track, its having 50 x 3 thick wear strip fitted.	1		
A	Drive unit 1hp capacity. <u>Specifications:-</u> The Drive unit will be of 1450 RPM Motor, and 60:1 Ratio Geared motor 1HP capacity. The rive unit cover is 1.5 thick ss 304 sheet body.	1		

It is important to write the enquiry ref. no. and last date of its receipt on the envelope clearly.

General Terms & Condition:-

1. Price Basis:-

The rate should be quoted on F.O.R. Destinations basis.

2. Packing & Forwarding Charges:-

The rate offered should be inclusive of P & F charges.

3. Taxes & Duties:-

Will be paid extra as per actual.

4. Consignee Name & Address:-

Chief Executive
Nalanda Dairy, Biharsharif
Ranabigha, Near Policeline
Nalanda - 803101 (Bihar)

5. Transportation & Unloading at site:-

By, road through reputed transport company, the required road permit/way bill for the transportation of Machine shall be issued by the supplier. Unloading and shifting of equipments at site is in the suppliers' scope.

6. Place of Installation & Delivery: -

The automatic Dahi Bucket machine should be delivered & installed at the following address:-

Nalanda Dairy, Biharsharif
Ranabigha, Near Policeline
Nalanda - 803101 (Bihar)

7. Terms of payment:-

- a) 70 % (Seventy percent) of the offered amount against the delivery of the all the mentioned item complete in all respect Nalanda Dairy, Biharsharif within 15 days.

H.O. :- DAIRY DEVELOPMENT COMPLEX, P.O. -BIHAR VETERINARY COLLEGE, PATNA - 800014 (BIHAR)

Phone : 2224083, 2228953, 2228347, 2220387 , Fax : 0612-2228306

E-mail : comfed.patna@gmail.com Website : www.compfed.co.in



BIHAR STATE MILK CO-OPERATIVE FEDERATION LTD.

UNIT - NALANDA DAIRY, BIHAR SHARIF DAIRY PROJECT
AT - BIJWANPAR, P. O - RANABIGHA, BIHAR SHARIF - 803101.
PHONE No - 06112 - 233366, FAX - 06112 - 233365

Email - nalandadairy@gmail.com, Website-www.nalandadairy.in

- b) 20 % (Twenty percent) of the offered amount after successful installation & commissioning of the equipment at the site and on submission of commissioning report duly signed by In charge Engineering/ I/c Plant Nalanda Dairy.
- c) 10 % (Ten percent) after three month from date of installation of Crate Conveyor and satisfactory performance of the complete machine.

8. Technical Specification:-

The drawing & design of the Crate Conveyor is enclosed at **Annexure - I**. Any deviation in the specification/ design may be notified in the offer itself.

9. Time of Completion:-

The time of completion of entire work should be 45 days from the release of the Purchase order i.e. the machine should be delivered & installed with 45 days.

10. Experience Certificate:-

The Bidder should attach at least two/ three nos. of work order copy (preferably Dairy co-operative) issued in their favour alongwith work completion certificate (if any) in support of their offer else offer may be rejected and no communication in this regard will be entertained.

11. Submission of offer through **Email must be password protected** else the offer will be rejected.

12. For any clarification the bidder may contact - In-Charge Engineering at **+91 7903426020**, or email us at engineeringnalandadairy@gmail.com. The enquiry can also be downloaded from our website- www.nalandadairy.in

13. Earnest Money:-

Not applicable in this case.

14. Validity of the Offer:-

90 days from the due date of offer submission.

15. **The Chief Executive, Nalanda Dairy** reserves the right to cancel Enquiry process without assigning any reason at any stage of the process.

All quotations should be sent by Registered Post or Courier/Through E-mail (password protected only/by hand addressed to Chief Executive, Nalanda Dairy, Bihar Sharif (Nalanda) - 803101 **latest by 27.05.2026 till 15:00 Hrs.**

Special Note: Bidder who wishes to submit their quotation in person may do so by submitting their sealed quotation in the establishment office. (Nalanda Dairy, Bihar Sharif shall not be responsible for the quotation received later than the time and date mentioned in the above schedule due to postal or any other type of delay at any stage).

Thanking you.

Yours faithfully

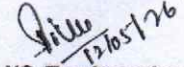

I/C Engineering

- CC To: - All milk union/units : Request to display on your notice board.
: Notice Board, ND, Bihar Sharif
: Purchase Committee Members, Nalanda Dairy
In-Charge (Purchase) : Arrange to upload on Nalanda Dairy website.

H.O. :- DAIRY DEVELOPMENT COMPLEX, P.O. -BIHAR VETERINARY COLLEGE, PATNA - 800014 (BIHAR)

Phone : 2224083, 2228953, 2228347, 2220387, Fax : 0612-2228306

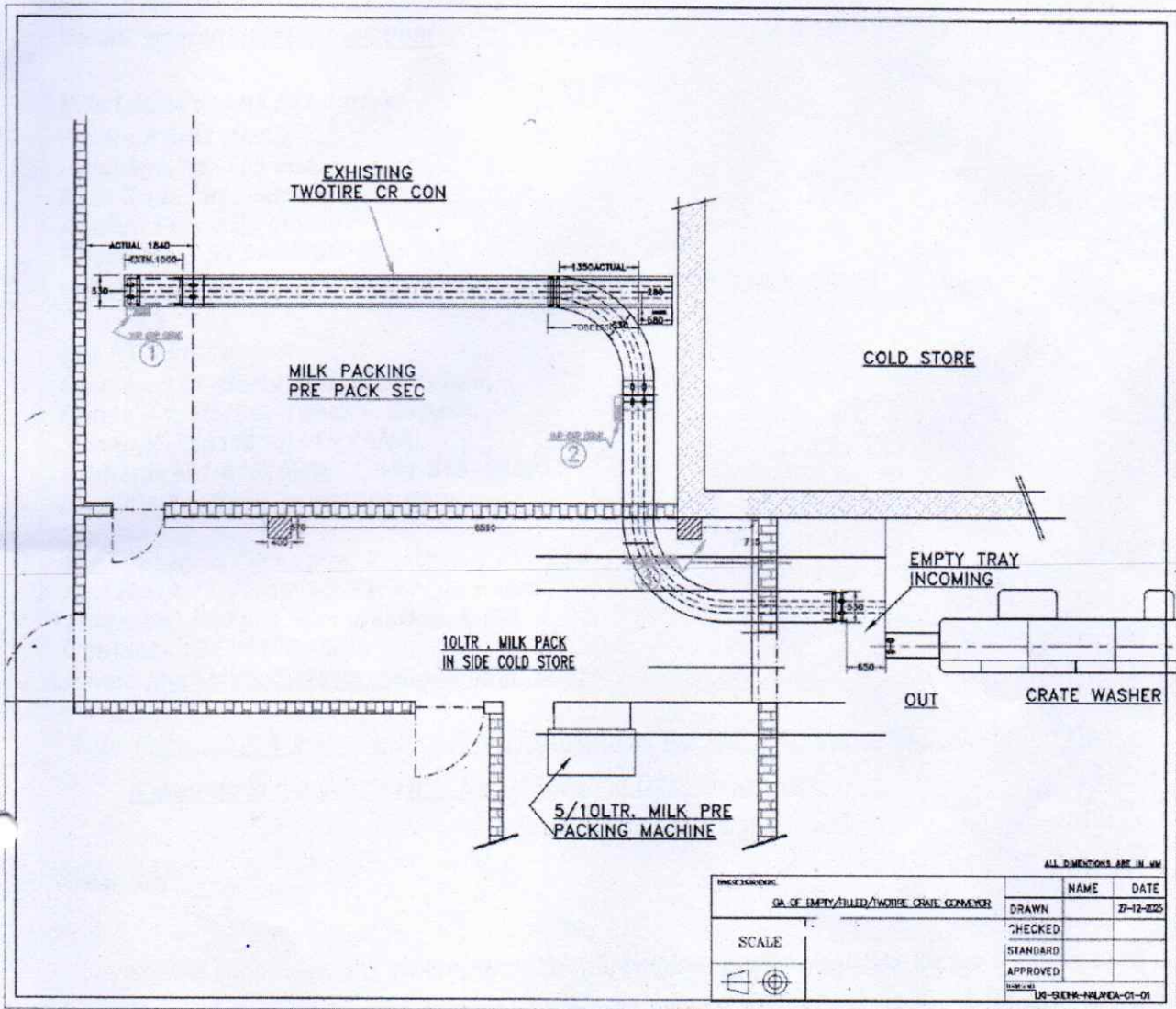
E-mail : comfed.patna@gmail.com Website : www.comfed.co.in



ALL DIMENSIONS ARE IN MM

PROJECT INFORMATION		NAME	DATE
GA. OF EMPTY/FILLED/TWOTIRE CRATE CONVEYOR		DRAWN	27-12-2025
SCALE		CHECKED	
		STANDARD	
		APPROVED	
US-920K-NLWCA-01-01			

[Handwritten signature]